

Dear Parents and Students,

Welcome back to the Academic Year 2019/2020. We hope you have had a great summer. It was fabulous to see so many smiling faces starting school this week and they all seem to have settled well into the routines of the school day.

A very special welcome to all our new families.

Happy New Academic Year and best wishes for a prosperous 2019/2020!

Galaxy International School Uganda

## CAMBRIDGE INTERNATIONAL EXAMINATIONS

The Board of Governors and Management of Galaxy International School Uganda wish to congratulate all the 2018/2019 IGCSE and AS/A Level candidates, staff and parents upon achieving very outstanding results during the Cambridge May/June 2018/2019 Examinations series.

### IGCSE

ACHIMO LAURINE EGWANGU



A\*A\*A\*A\*A\*A\*

LYNN ANNE KABASIITA



A\*A\*A\*A\*AAABB

WILYAM SEMERE

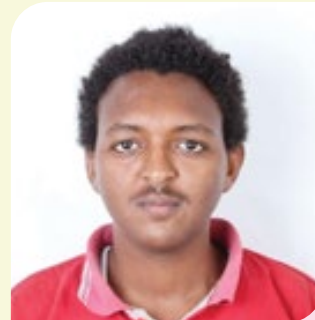

A\*AAAABB

#### OTHERS

|                          |          |                             |       |
|--------------------------|----------|-----------------------------|-------|
| EVA MAAM TURAY           | AAAABBCC | TAFADZWA SHEPHERD BWAKURA   | ABBCC |
| ALUEL BETRAM GORDON KUOL | A*A*ABCC | ARNOLD HUMPHREY DIKU        | ABCC  |
| MUKISA PETER AMEGOVU     | AAAABC   | ADONAI TESFALEM GHERAHTU    | BBCC  |
| COLLINS ITUA NEGBENEBOR  | A*ABBCC  | AHMET EMRE SONMEZ           | BBCC  |
| LARISSA NAFULA MUKANGA   | AABBCC   | SAM OHIDE FOREMAN           | BBCC  |
| RICHLUE TEAH GEEGBAE     | ABBBB    | NANTALE NANAH MAI           | CCCC  |
| NICOLE DOBRILA CHABALA   | A*BBCC   | JOSEPH TUMWESIGE BALIKAGIRA | CCCC  |

### AS/A LEVEL

MICHELLE OSSIYA ERUSA



AAA

ZULEYHA KOC



ABC

CLAUDIA VERNON-COKER



BBC

#### OTHERS

|                                |     |                        |     |
|--------------------------------|-----|------------------------|-----|
| TANG FUSIMBOM MEDIATRICE TESSA | BCC | ARYA THAPA             | CCC |
| NYAMBI                         | CCC | DEEP JAYANT JOBANPUTRA | ABD |
| NALAN ALKIS                    |     |                        |     |

Current and new admissions who achieved A\* and A for each subject qualify for the following discounts.

#### LEVEL GRADE DISCOUNT

|          |    |     |
|----------|----|-----|
| IGCSE    | A* | 10% |
| IGCSE    | A  | 5%  |
| AS Level | A  | 15% |

S M T W T F S

|                 |   |  |   |   |
|-----------------|---|--|---|---|
| 08<br>August    | 4 5 6 7 8 9 10<br>11 12 13 14 15 16 17<br>18 19 20 21 22 23 24<br>25 26 27 28 29 30 31          | 1 2 3<br>8 9 10<br>15 16 17<br>22 23 24<br>29 30 | August 1-9<br>August 11<br>August 15<br>August 31   | Continuous Professional Development - CPD<br>Eid al-Adha<br>BOT I<br>Parent Orientation   |
| 09<br>September | 1 2 3 4 5 6 7<br>8 9 10 11 12 13 14<br>15 16 17 18 19 20 21<br>22 23 24 25 26 27 28<br>29 30    |  | September 14<br>September 28  | Family Painting Day<br>PTA AGM  |
| 10<br>October   | 6 7 8 9 10 11 12<br>13 14 15 16 17 18 19<br>20 21 22 23 24 25 26<br>27 28 29 30 31              | 1 2 3 4 5  | October 4<br>October 7-11<br>October 8-10<br>October 14-18<br>October 19                        | GISU Independence Day Celebration<br>Half Term Break - Term I<br>Jinja *(Camp - Upper Primary)<br>Student-Led Conference<br>GISU Marathon                 |
| 11<br>November  | 3 4 5 6 7 8 9<br>10 11 12 13 14 15 16<br>17 18 19 20 21 22 23<br>24 25 26 27 28 29 30           | 1 2  | November 2<br>November 16<br>November 30  | Mathemania<br>Parent Workshop<br>International Festival of Culture Diversity - IFCD   |
| 12<br>December  | 1 2 3 4 5 6 7<br>8 9 10 11 12 13 14<br>15 16 17 18 19 20 21<br>22 23 24 25 26 27 28<br>29 30 31 |  | December 13<br>December 25<br>December 26   | EOT I<br>Christmas Day<br>Boxing Day  |
| 01<br>January   | 5 6 7 8 9 10 11<br>12 13 14 15 16 17 18<br>19 20 21 22 23 24 25<br>26 27 28 29 30 31            | 1 2 3 4  | January 3<br>January 6<br>January 18<br>January 26  | Continuous Professional Development - CPD<br>BOT II<br>Family Adventure Day<br>Liberation Day   |
| 02<br>February  | 2 3 4 5 6 7 8<br>9 10 11 12 13 14 15<br>16 17 18 19 20 21 22<br>23 24 25 26 27 28 29            | 1  | February 8<br>February 8-16<br>February 10-14<br>February 16<br>February 17-21                  | Parent Workshop<br>*The Duke of Edinburgh's International Award - South Africa<br>Half Term Break - Term II<br>Janani Luwum Day<br>Student-Led Conference |
| 03<br>March     | 1 2 3 4 5 6 7<br>8 9 10 11 12 13 14<br>15 16 17 18 19 20 21<br>22 23 24 25 26 27 28<br>29 30 31 |  | March 7<br>March 8  | Sports Day<br>International Women's Day   |
| 04<br>April     | 5 6 7 8 9 10 11<br>12 13 14 15 16 17 18<br>19 20 21 22 23 24 25<br>26 27 28 29 30               | 1 2 3 4  | April 3<br>April 4-12<br>April 6-8<br>April 10<br>April 13<br>April 14<br>April 24<br>April 25  | EOT II<br>Belgium and France *(Trip)<br>World Scholar's Cup - WSC<br>Good Friday<br>Easter Monday<br>BOT III<br>GISUTECH<br>GISUTECH/STEMUGANDA           |
| 05<br>May       | 3 4 5 6 7 8 9<br>10 11 12 13 14 15 16<br>17 18 19 20 21 22 23<br>24 25 26 27 28 29 30<br>31     | 1 2  | May 1<br>May 16<br>May 23   | Labour Day<br>Parent Workshop<br>Eid al-Fitr  |
| 06<br>June      | 7 8 9 10 11 12 13<br>14 15 16 17 18 19 20<br>21 22 23 24 25 26 27<br>28 29 30                   | 1 2 3 4 5 6                                      | June 3<br>June 7<br>June 9<br>June 10-11<br>June 12<br>June 13<br>June 15-19<br>22 June-03 July | Martyr's Day<br>Junior Olympics<br>Heroes Day<br>*Spelling Bee<br>EOT III<br>Graduation<br>Continuous Professional Development - CPD<br>USA *(Trip)       |